

# КАРНАВАЛ

СЛОВА В. НЕКЛЯЕВА

Ноты с сайта [www.notarhiv.ru](http://www.notarhiv.ru)

МУЗЫКА В. РАИНЧИКА

ПОДВИЖНО

Том\_томы  
или бонги

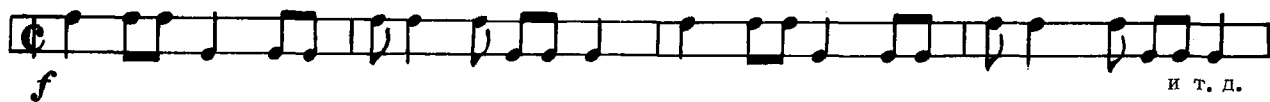

Мы при\_ гла \_ ша \_ ем вас на празд \_ ник, на бол \_

Chords: F#m, G

\_ шеб \_ ный кар \_ на \_ вал, Наш кар \_ на \_ вал, наш кар \_ на \_ вал кра\_са\_виц

Chords: F#, F#m, A#dim

всех ко \_ ро \_ но\_ вал. Се\_год\_ ня каж \_ дый встре \_ тит сча\_

Chords: F#m, G

\_ стье то, ко \_ то \_ ро \_ е ис\_кал,

Chords: F#

ПРИПЕВ:

Пой \_ те на кар \_ на \_ ва \_ ле!

Нш Е

Смей \_ тесь на кар \_ на \_ ва \_

Д Нш

ле! На кар\_ на\_

Для повторения Для окончания

Е Д Д

Пой \_ те на кар \_ на \_ ва \_ ле!

Смей \_ тесь на кар \_ на \_ ва \_

ле!

На карнавал! На карнавал!  
Мы приглашаем вас на бал!  
Мы приглашаем вас на праздник,  
На волшебный карнавал.  
Наш карнавал, наш карнавал  
Красавиц всех короновал.  
Сегодня каждый встретит счастье  
То, которое искал.

Припев:  
Пойте на карнавале!  
Смейтесь на карнавале!

На карнавал зовем друзей  
Со всей земли, с планеты всей.  
Смелей танцуется с друзьями  
И поется веселей.  
И для друзей, и для друзей  
Ты ничего не пожалей,  
И сам на нашем карнавале  
Станешь лучше и добрей.

Припев.

Сегодня бал и маскарад,  
Шары воздушные летят,  
И залетает прямо в сердце  
Чей-то мимолетный взгляд.  
И если ты пока один,  
Скучать тебе мы не дадим.  
Соединим с тобою руки  
И сердца соединим.

Припев.